

TAURUS

Least Cost and Ration Analysis Programs
for Beef Cattle
Version Number 2014
Regional Software Dissemination Site: USA

(C) 1990-2014 The Regents of The University of California
All Rights Reserved
James W. Oltjen, Ph.D., Animal Management Systems Specialist
John R. Dunbar, Livestock Nutrition Specialist
Abbas Ahmadi, Ph.D., Software Development
Department of Animal Science,
University of California
Davis, CA 95616 USA

The Regents of the University of California make no representation or warranties with respect to the contents hereof and specifically disclaim any implied warranties of merchantability or fitness for any particular purpose. Further, the Regents of the University of California reserve the right to revise this software and/or documentation and to make changes from time to time in the content hereof without obligation of the Regents of the University of California to notify any person of such revision or change.

Contact information:
Extension Software Support
Department of Animal Science
University of California
Davis, CA 95616, USA
Phone: (530) 752-1278
Fax: (530) 752-0175
Email: software@asmail.ucdavis.edu
Web address: <http://animalscience.ucdavis.edu/extension/software/taurus/>

How to Install?

1. Insert the Taurus CD into the CD-Rom drive.
2. Using your Windows Explore, navigate to the CD and you will see a file called Setup.exe:



Setup.exe

3. Double click Setup.exe. The Welcome dialog box appears:

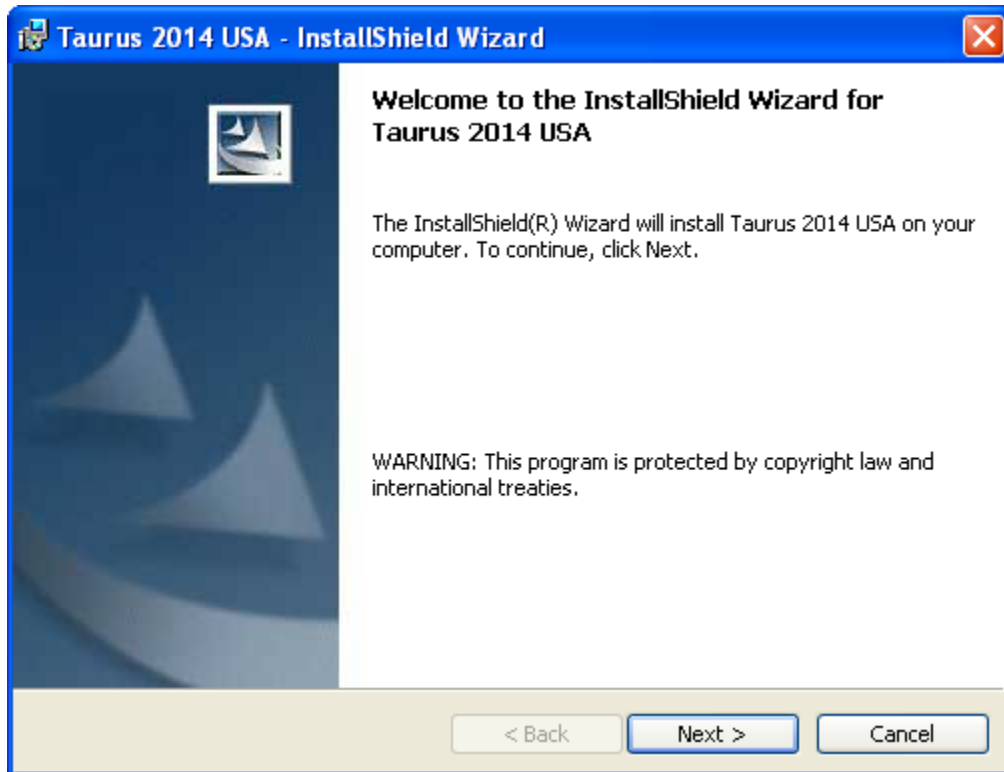

Click the Next button.

4. The License Agreement dialog box appears:

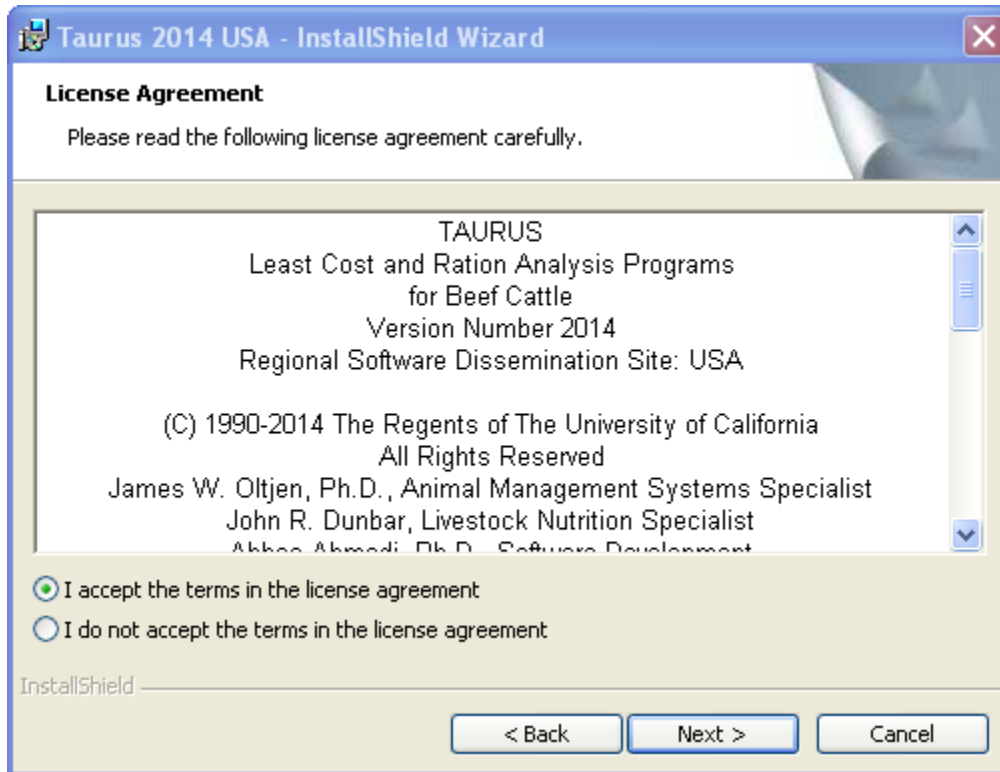

Accept the terms in the license agreement and click the Next button.

5. The Customer Information dialog box appears:

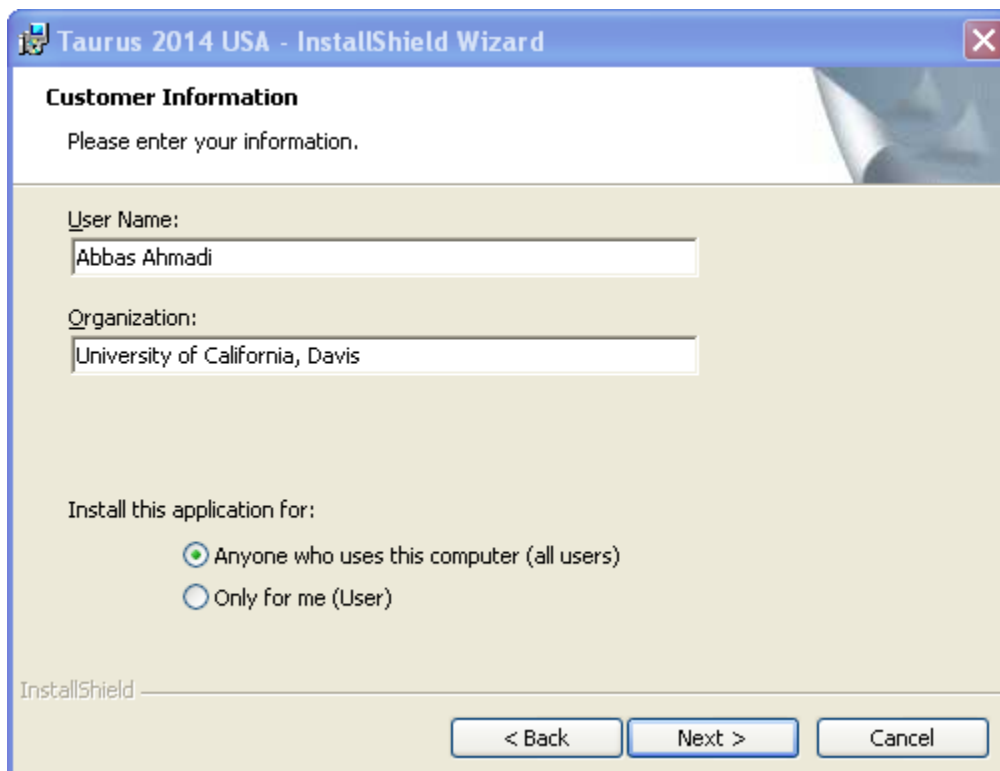

Enter your name and your organization and click the Next button.

6. The "Ready to Install the Program" dialog box appears:

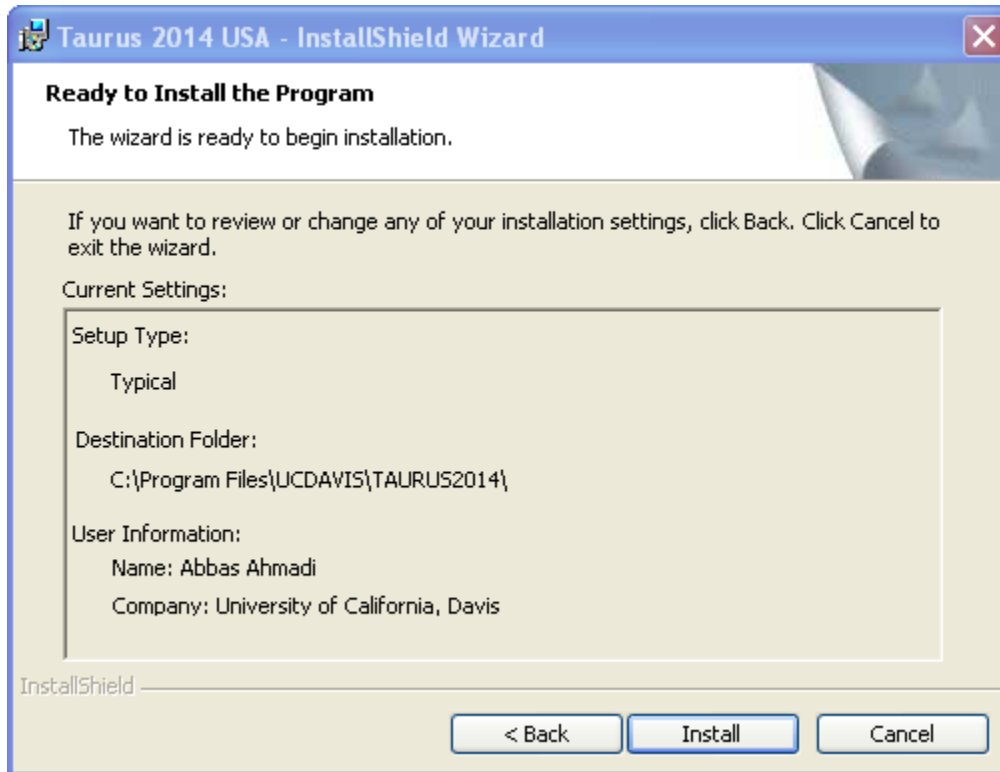

Click the Install button.

7. The wizard will install the Taurus program on your computer. It may take SEVERAL minutes:

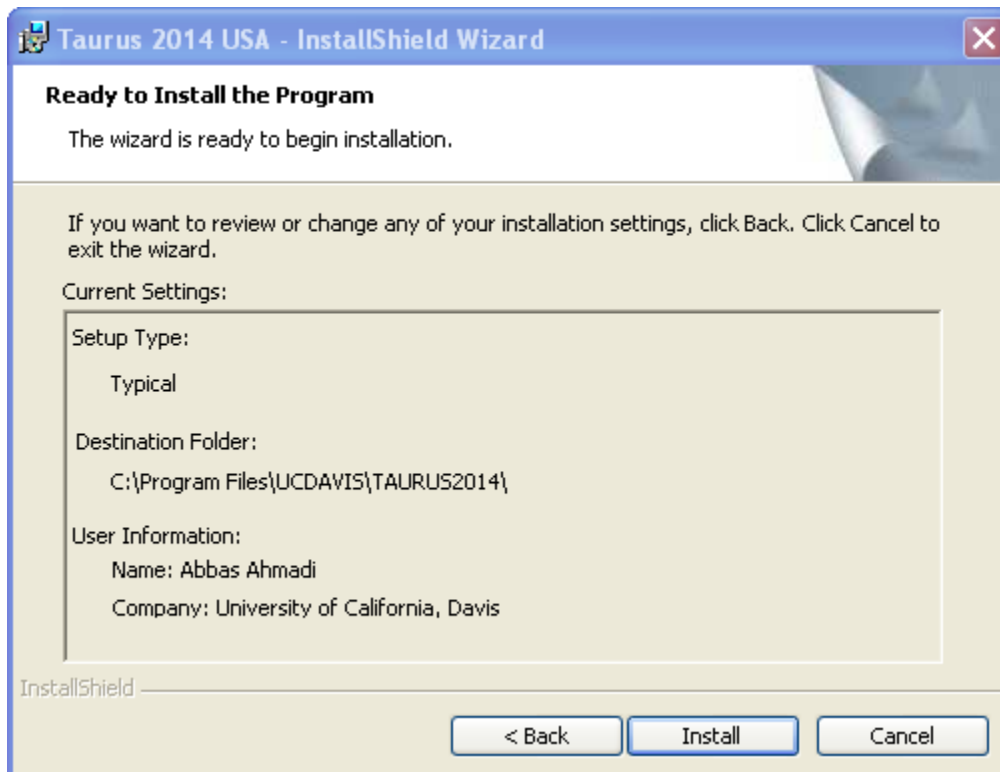

8. Finally, the final dialog box appears:

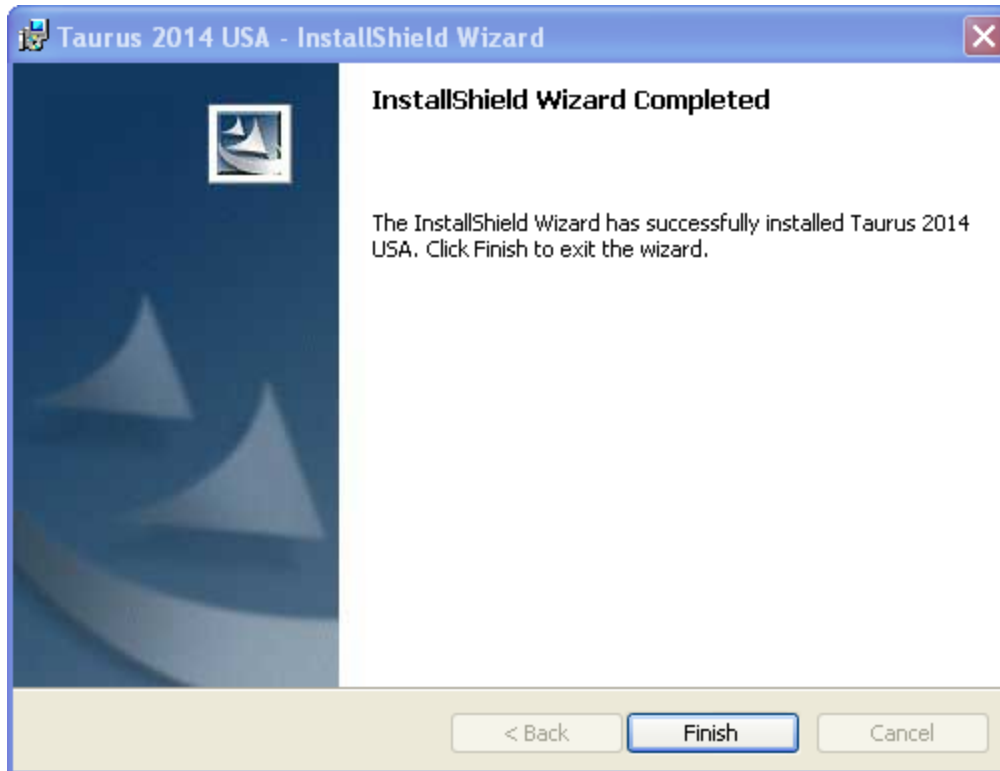

Click the Finish button. The wizard finishes the installation and will place a shortcut to Taurus on your desktop. It also adds the Taurus to your program menu.

9. It will create a folder called "**C:\Program Files\UCDAVIS\TAURUS2014**" and will place the **taurus.exe** file plus the **demo.tau** ration file in that folder

Taurus folder

All Taurus files are stored in the following folder:
C:\Program Files\UCDAVIS\TAURUS2014

Ration Files

All Taurus ration files have the .TAU extension and are stored, by default, in the above folder.

Feed Library Files

There are four feed library files: (1) TAUSTD.DBF, standard feed library; (2) TAUALT.DBF, alternate feed library; (3) TAUGRP.DBF, feed group library; (4)TAUINF.DBF, infeasible feed library. These files are stored in the **C:\Program Files\UCDAVIS\TAURUS2014** folder.

Taurus Manual

The Taurus manual, Taurus.pdf, is stored in the Taurus folder. To view and print this file, you need Adobe Acrobat Reader. You can get a free copy of this software by visiting the following web site:

<http://www.adobe.com/products/acrobat/readstep2.html>

The Taurus order form, OrderForm.pdf, is also in the same folder

How to Run?

1. Click the Start button and then choose the "All Programs". A menu list appears.
2. Choose the "UCDAVIS" option. A sub-menu appears.
3. Choose the "TAURUS2014" option. Another sub-menu appears. Choose the "Launch Taurus.exe" option. The sign-on banner of Taurus appears. Click the OK button. The main menu of Taurus appears:



Choose the "Least Cost Ration: Growing or Finishing Cattle" option. The Animal Information dialog box appears:

4. Animal Information dialog box:

ANIMAL INFORMATION:

Title line 1: Date:

line 2: Wt Unit:

Beginning Body Weight: lb Sex:

Ending Body Weight: lb Age:

Daily Gain: lb

Overhead cost (\$/day): Least Cost Gain:

Feed Intake Adjustment(-/+): %

Maintenance Adjustment(-/+): %

Condition Score:

Compensatory growth? (Y/N):

Breed:

Frame:

Implant: Additive: Temp: Mud:

Files < Go to > Help Formulate Main Menu

From the "Files" menu, choose the "Open" option. Navigate to C:\Program Files\UCDAVIS\TAURUS2014\ folder. Open the Demo.Tau ration file.

Click the [>] (Next Button). The Nutrient Constraints dialog box appears.

5. The Nutrient Constraints dialog box:

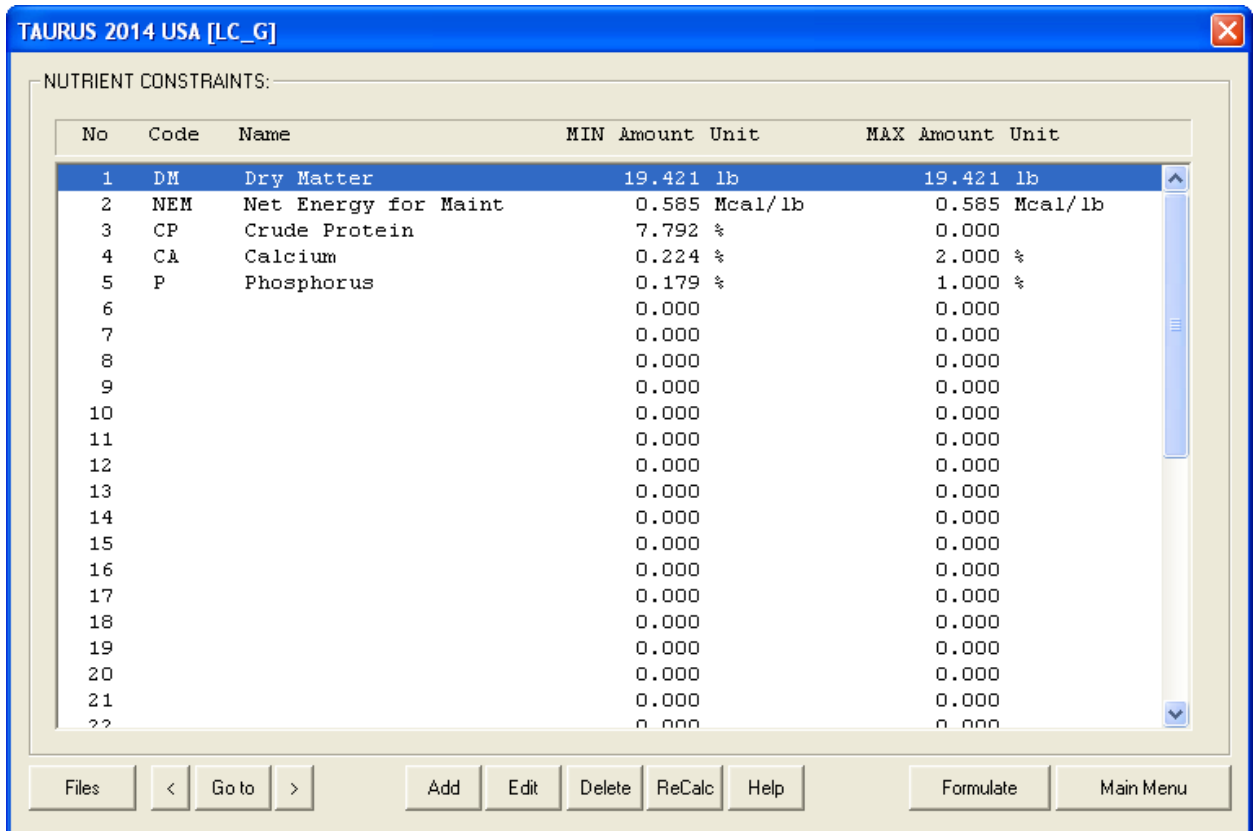

Here you can click the "ReCalc" button to populate this dialog box with a set of default constraints. You can add, delete or modify any or all of these constraints.

After you are done. Click the Next button. The Feed List Dialog box appears.

6. The Feed List dialog box:

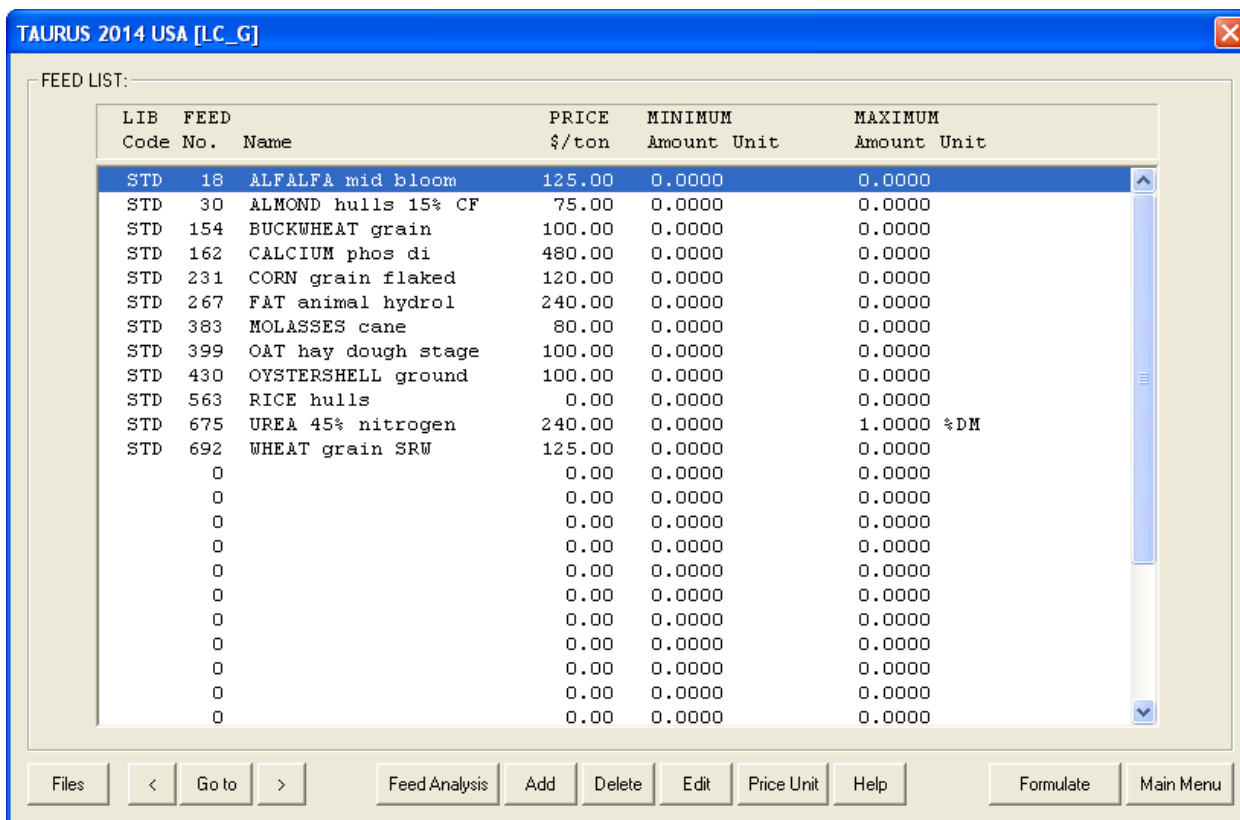

You can add, edit, or delete feeds. You can specify feed price and assign a min or max amount on a feed. You can also edit the nutrient analysis of a feed. These changes remain local to this ration file and will not reflect back to feed libraries. After you are done, click the Next button. The Group Constraints dialog box appears.

9. The Output Screen

TAURUS 2014 USA [LC_G]

OUTPUT

California Beef Cattle Ranch
 One Shields Avenue, Davis, CA 95616 USA
 Phone: (530) 752-1278 FAX: (530) 752-0175 http://animalscience.ucdavis.edu

COST, PERFORMANCE AND METHANE EMISSION			
Starting Weight, lb	700.00		
Ending Weight, lb	1100.00		
Average Weight, lb	900.00	(DM Intake 2.16% of Body Wt)	
Days on Feeding Phase	335.91		
		Whole Phase	Per Day
Gain, lb	400.00		Per lb of Gain
Feed Intake, DRY MATTER, lb	6523.79		-----
Feed Intake, AS FED, lb	7148.96		16.31
			17.87
Feed Cost, \$.....	229.09	0.68	0.57
Overhead cost, \$.....	67.18	0.20	0.17
Feed & Overhead cost, \$.....	296.27	0.88	0.74
Feed Cost:	64.09 \$/English ton AS FED		
Methane Emission:	9.45 MJ/day		
Methane Emission:	2.26 Mcal/day		
Methane Emission:	169.98 g/day		
Methane Emission:	8.75 g/lb Dry Matter Intake		
Methane Emission:	5.94 pct Gross Energy Intake (Normal range 2-12:		
3.5 Extremely Good, 4.5 Very Good, 5.5 Good, 6.5 Average, 7.5 Bad,			
8.5 Very Bad, 9.5 Extremely Bad)			

Files < Goto > Combine DM Basis Feed Group Help Input Main Menu

By clicking the Next button you can view the following screens:
 Cost, Performance, and Methane Emission
 Ration Composition
 Price Ranges / Feeds Not Used
 Nutrient Analysis Detailed information about feeds

You can also view the results for all feeds or for a specific feed group on 100% DM basis or on AS Fed basis.

You can also print the output or go back to the input screens and modify some entries and re-formulate the ration.